

DETAIL OF PERCOLATION PIT
A/26839/27/2000

Planning Permit No. **APPROVED**
30.0' (9.14 M)
SUBJECT TO THE CONDITIONS IN THIS OFFICE LETTER.

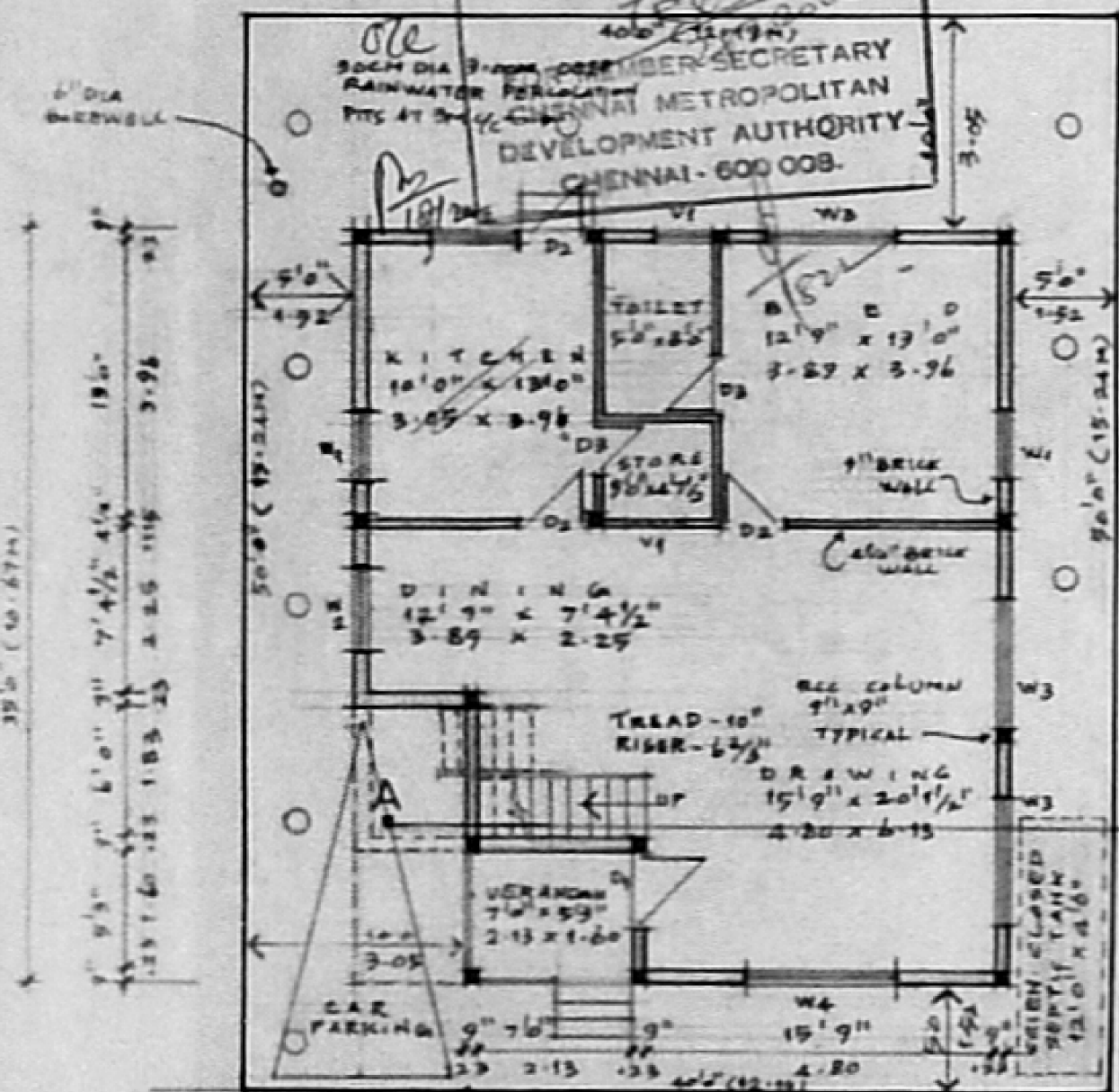

30'-0" (9.14M) RAJANAGAR MAIN ROAD

SITE / GROUND FLOOR PLAN
SCALE 1:100

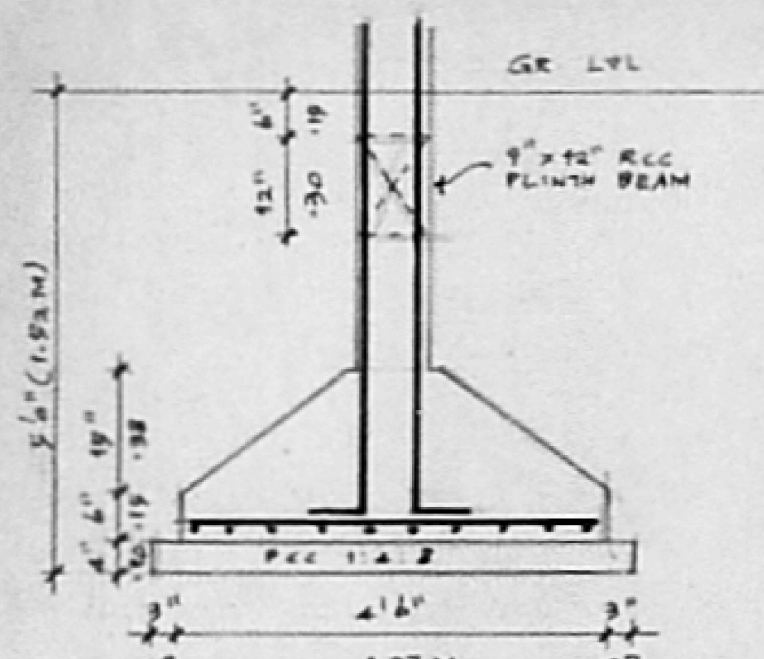

DETAIL OF RCC FOOTING

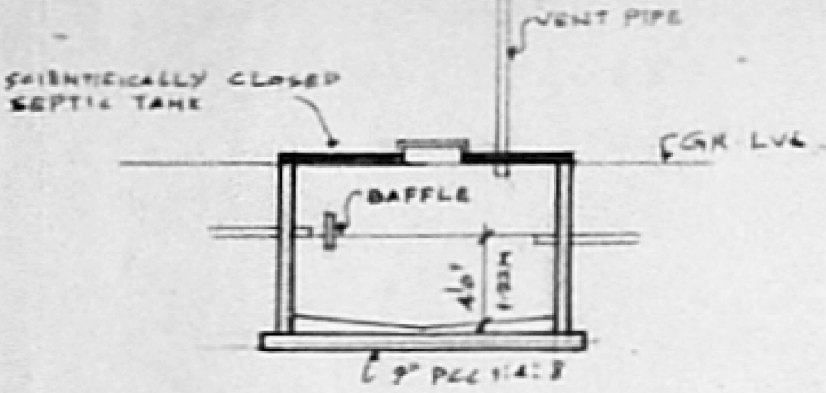

SECTION

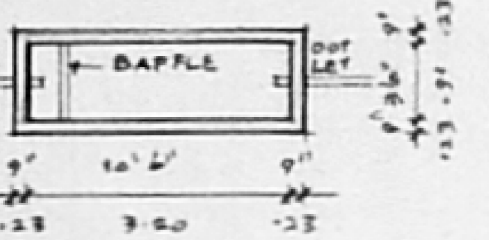

PLAN OF SEPTIC TANK

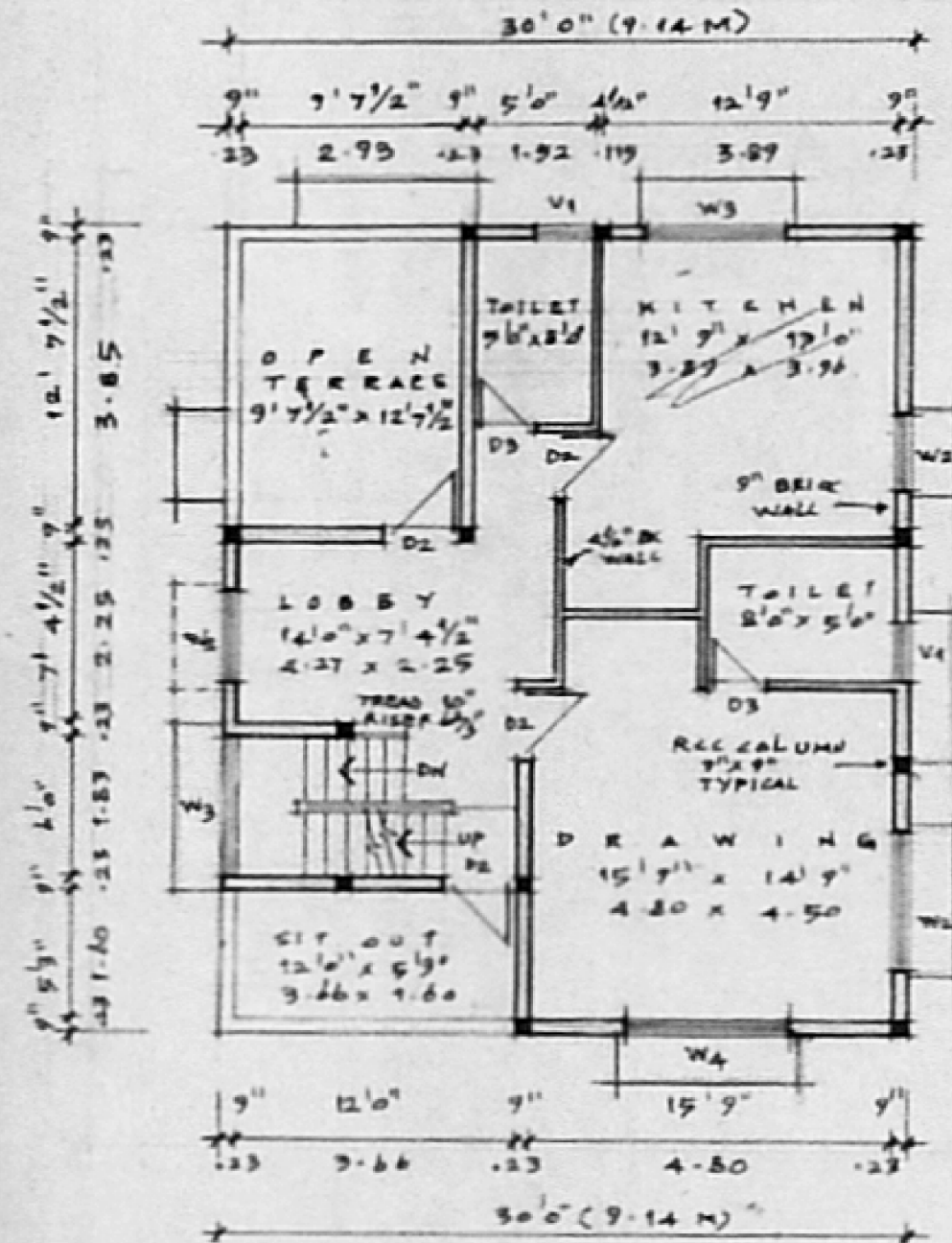

FIRST FLOOR PLAN

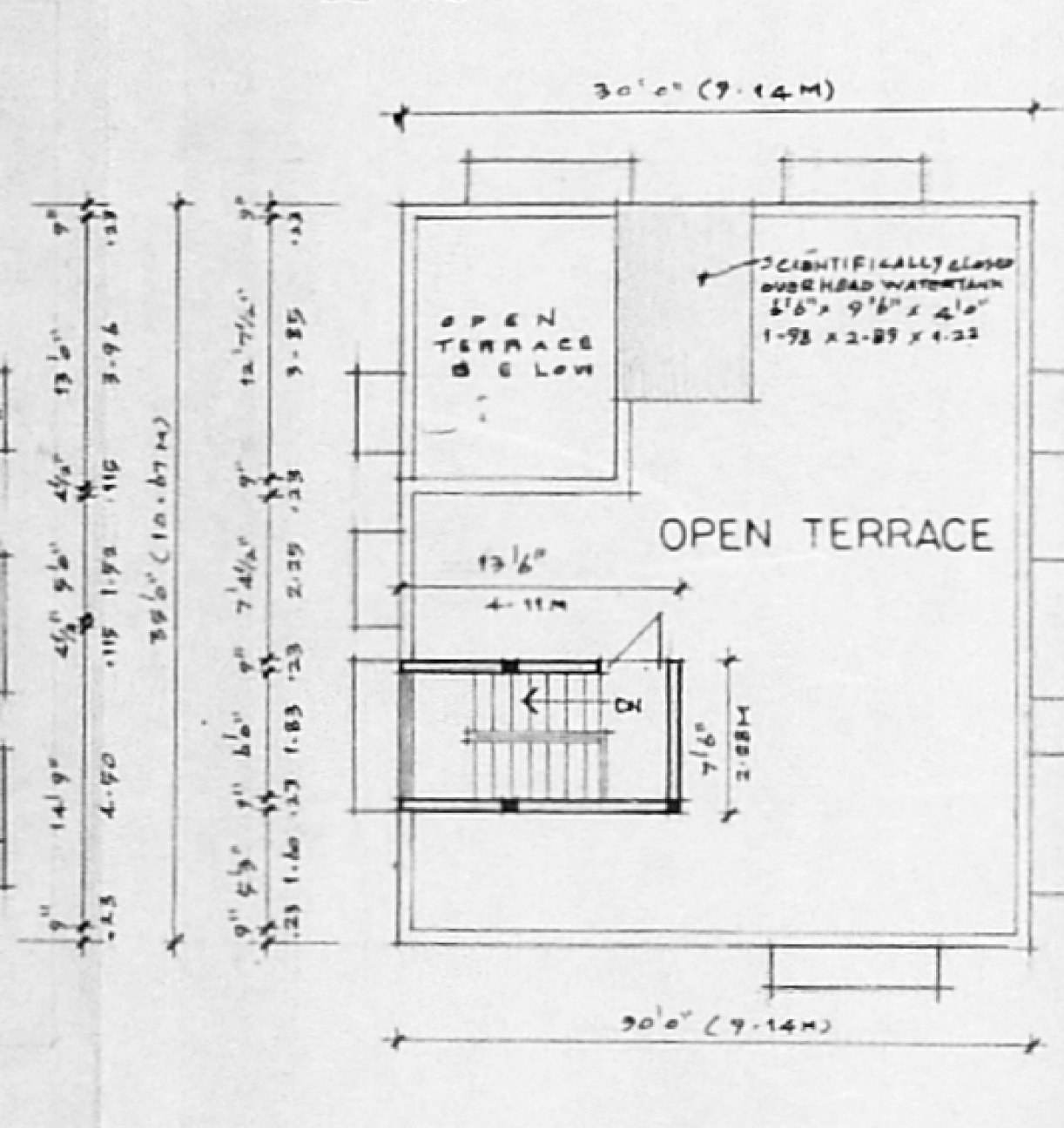

TERRACE FLOOR PLAN

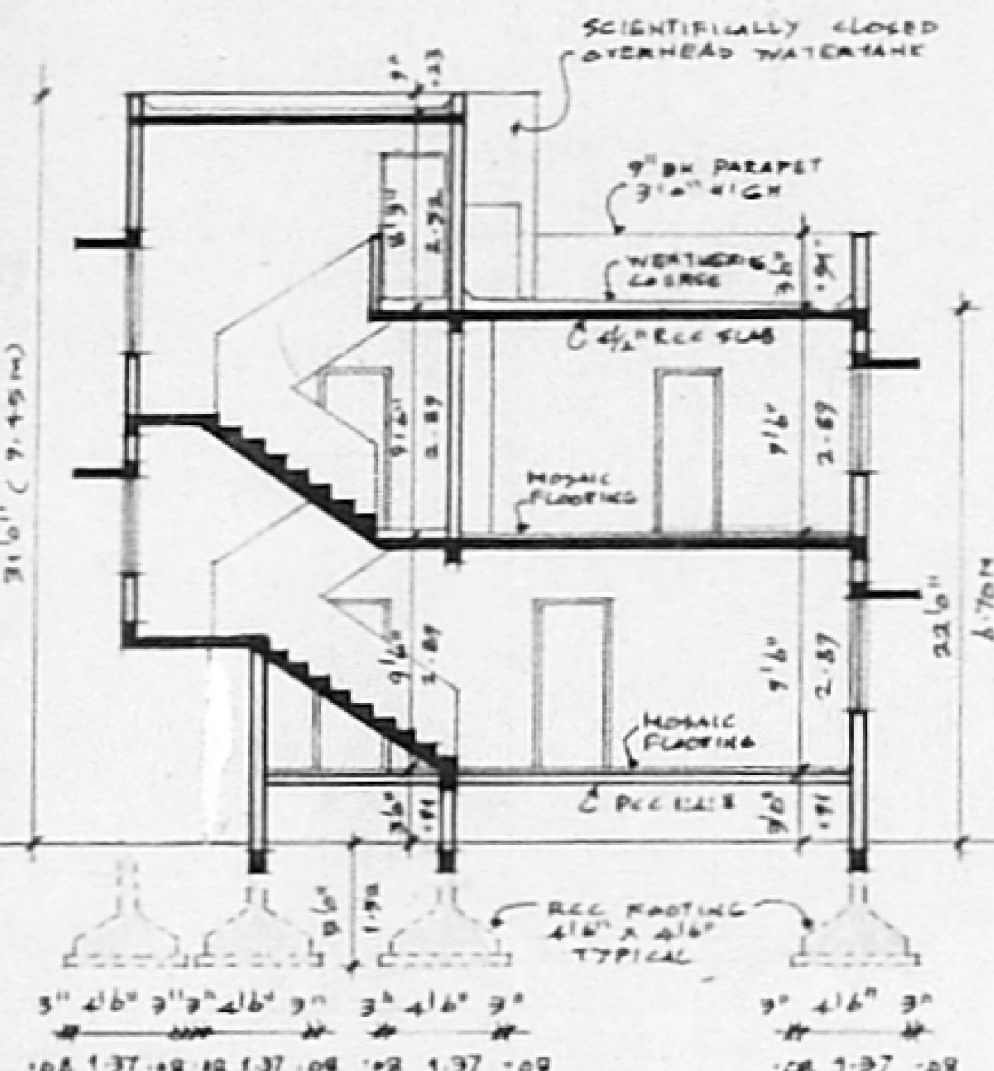

SECTION A-A

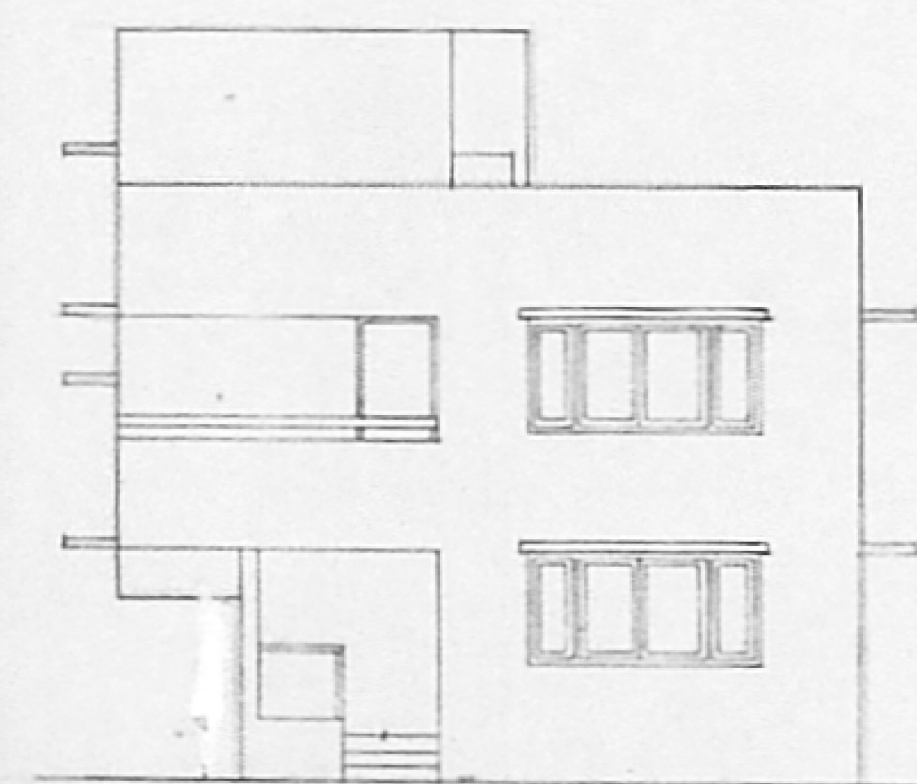

FRONT ELEVATION

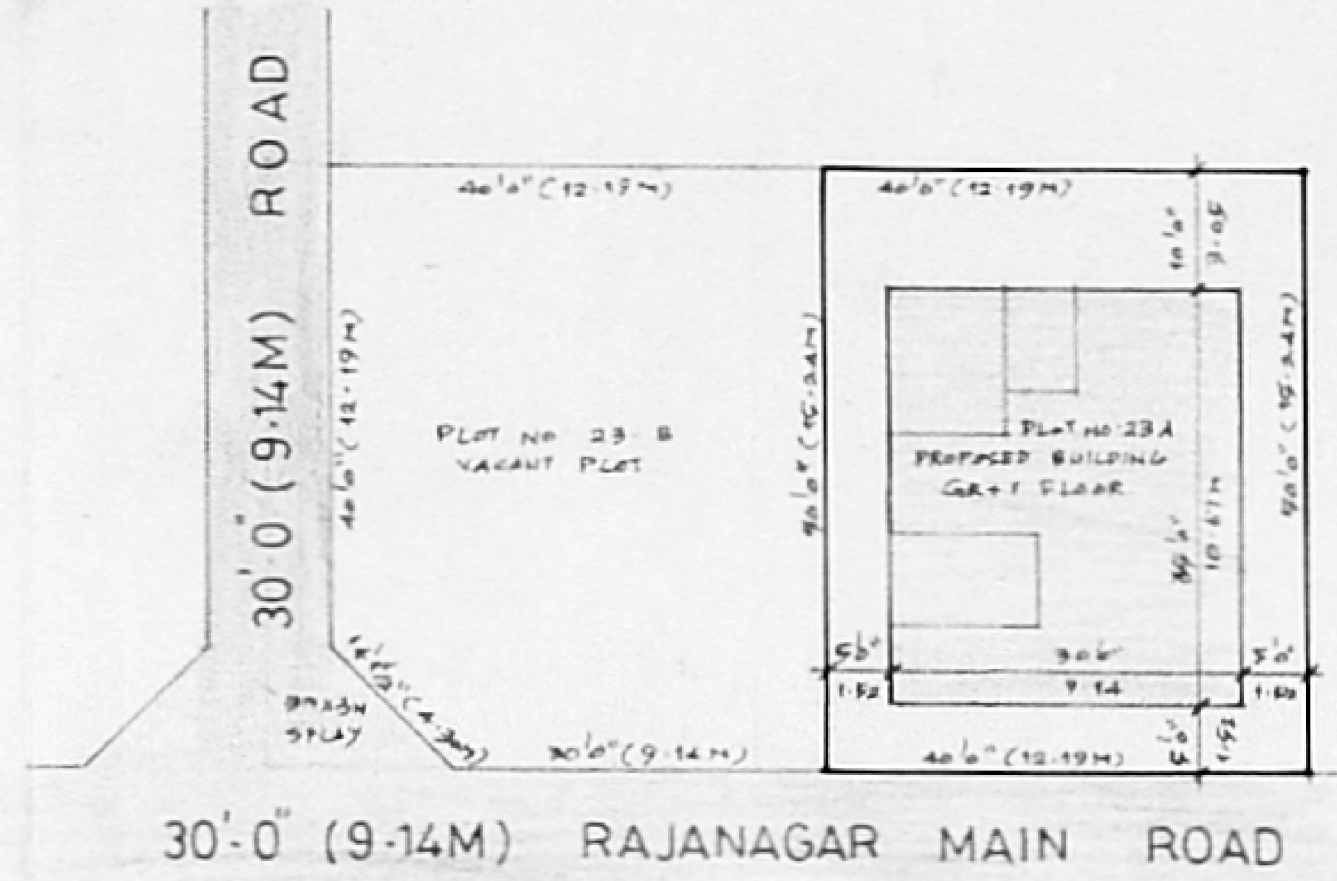

SITE PLAN SHOWING SUB-DIVISION OF PLOT NO. 23
SCALE 1:200

30'-0" (9.14M) RAJANAGAR MAIN ROAD

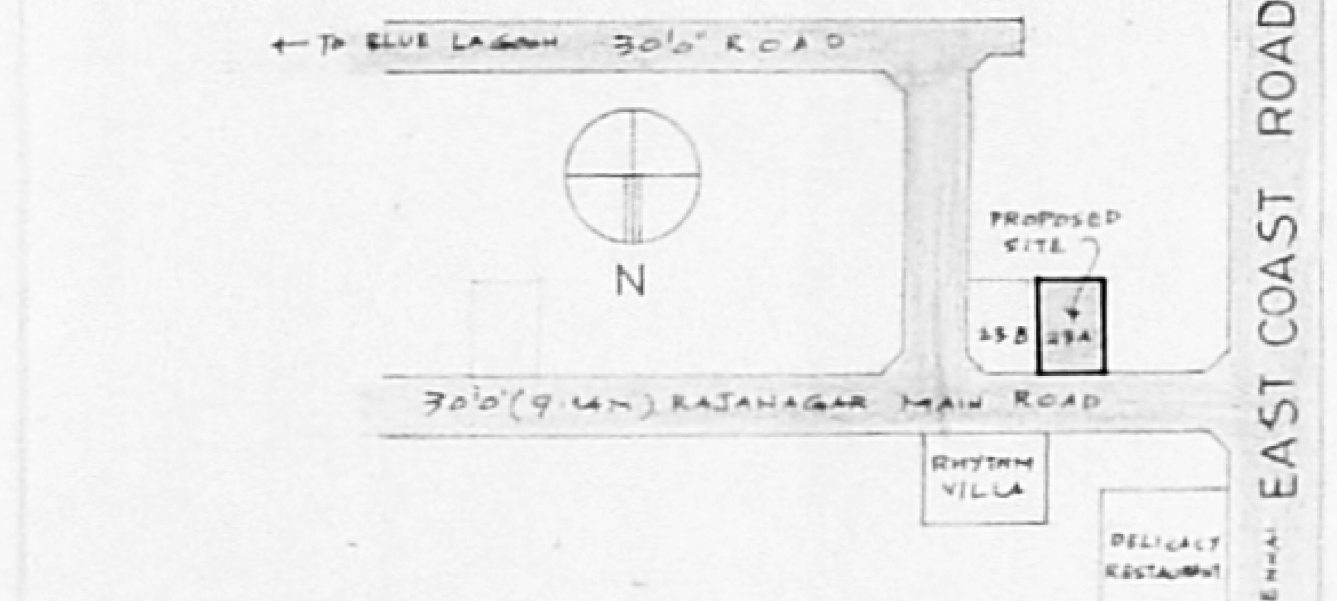

LOCATION PLAN
NOT TO SCALE

- SPECIFICATIONS 101x31.5
- THE BUILDING SHALL BE MADE OF REINFORCED STRUCTURE WITH 9" BR WALLS FOR EXTERIOR AND 4 1/2" BR PARTITION WALLS FOR INTERIOR.
 - ALL EXPOSED CONCRETE SURFACES SHALL BE PLASTERED IN CEMENT MORTAR 1:3 AND BRICK MASONRY SURFACES IN CM 1:1.
 - THE FLOORING SHALL BE LAID WITH HYDRAULICALLY PRESSED CEMENT MOSAIC TILES AND MACHINE POLISHED.
 - THE WEATHERING COURSE SHALL BE LAID TO SLOPE IN BRICK JELLY LINE MORTAR AND 4 1/2" TH AND FINISHED WITH ONE LAYER OF ROOFING TILES.

SCHEDULE OF JOINERIES:

D1 3' 0" x 7' 0"	1.07 x 2.13 T.W. PANELLED DOOR
D2 3' 0" x 7' 0"	0.91 x 2.13 T.W. FLUSH DOOR
D3 2' 0" x 7' 0"	0.76 x 2.13 T.W. FLUSH DOOR
W1 3' 0" x 4' 6"	0.91 x 1.37 C.W. GLAZED WINDOW
W2 4' 0" x 4' 6"	1.07 x 1.37 C.W. GLAZED WINDOW
W3 6' 0" x 4' 6"	1.83 x 1.37 C.W. GLAZED WINDOW
W4 7' 0" x 4' 6"	2.29 x 1.37 C.W. GLAZED WINDOW
V1 2' 6" x 3' 0"	0.76 x 0.91 LAUREL VENTILATOR

AREA STATEMENT:

	SQFT	SQ M
1. PLOT EXTENT	2000.00	185.80
2. F.S.I. PERMISSIBLE 1.50	3000.00	278.70
3. PROPOSED BUILT UP AREA:		
(i) GROUND FLOOR	186.25	17.16
(ii) FIRST FLOOR	834.73	77.35
	1021.00	94.51

- F.S.I. PROPOSED 0.91
- PLOT COVERAGE 49.31%

PROPOSED RESIDENTIAL BUILDING ON PLOT NO. 23-A, RAJANAGAR MAIN ROAD COMPRISED IN S.NO. 95 (PART) OF NEELANGARAI VILLAGE UNDER ST. THOMAS MT. PANCHAYAT UNION CHENNAI - 600 041

SIGNATURE OF APPLICANT: *[Signature]*
SIGNATURE OF LICENSED SURVEYOR: *[Signature]*
R. DEVANATHAN, B. Arch, M.C.P. COUNCIL OF ARCHITECTURE REGD. CP/NO. 95 REGISTERED ARCHITECT No. 35 CORPORATION OF CHENNAI

SCALE 1:100 DATE 12.18.99 JOB NO. DRG. NO. M1

NAME AND ADDRESS OF LICENSED SURVEYOR:
R. DEVANATHAN, B. ARCH, M.C.P. REGD. ARCHITECT
23, FIRST FLOOR, MOOKAMBIKA COMPLEX,
4, LADY DESHA ROAD, MYLAPORE,
CHENNAI - 600 004. PHONE 4993020